Like

FEBRUARY 12, 2015 VOLUME 1, ISSUE 4

MIAMIBEACH POLICE

www.miamibeachfl.gov

Important Links

Report Graffiti

Pay a Parking Ticket

Pay a Red Light Citation

Pay a Utility Bill

Need a Parking Permit

Report Traffic Light Issues

Contact Us

In This Issue

South Beach

Mid Beach

North Beach

Message from the Chief

In an effort to alleviate traffic congestion city-wide there will be zero tolerance for any stopped vehicle impeding the flow of traffic without a valid Right of Way Permit. Please remember to park legally; No Stopping, No Standing, No Waiting. Your vehicle is subject to being cited and/or towed for this violation.

Chief Daniel Oates

Women's Self Defense Course

Tax Fraud Prevention

Stopping identity theft and refund fraud is a top priority for the IRS. The agency's work on identity theft and refund fraud continues to grow, touching nearly every part of the organization. The IRS has expanded these efforts to better protect taxpayers and help victims. Click Here: For more information

Homelessness: Another Day In Paradise?

Miami Beach is increasingly becoming recognized as a world-class city with visitors from around the globe enjoying the region to experience the beautiful weather, arts and culture, the natural environment and of

The Miami Beach Police Department's Women's Self-Defense Course will teach you how not to be a victim. Unlike other programs, this course will also teach the student how to proactively disrupt an attacker's plan in a pre-emptive manner and with the proper mindset. Click Here: To register for the Women's Self Defense Course

In The Line Of Fire "Swat Medic"

Not for the faint of heart, Miami Beach SWAT team members are prepared to respond to hostage and active shooter situations, serve high-risk warrants, respond to barricaded subjects and offer dignitary protection for the city's many high-profile visitors.
In this episode of Miami Beach Beat, we meet SWAT Medic Joel Mizelle - one of the few elite team members who serve both as a Firefighter/Paramedic and ALSO a Police SWAT member.

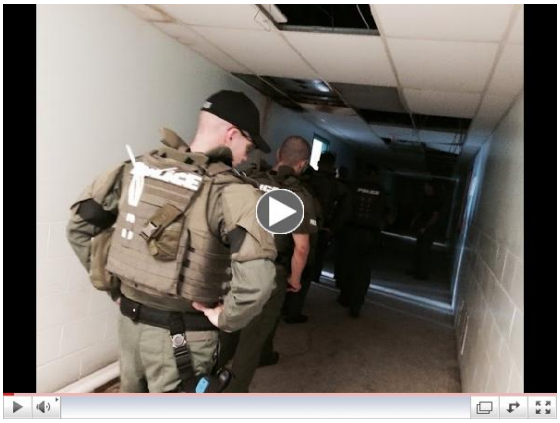

Boat and Yacht Show Brings Traffic to Miami Beach

The Miami International Boat Show and the Strictly Sail Yacht Show will be in the City of Miami Beach February 12 - 16, 2015.
Click Here: For more information on the Miami International Boat Show

Click Here: For more Information on the Strictly Sail show

SoBe Wine and Food Festival

The SOBEWFF will be in the City of Miami Beach February 19 - 22, 2015, affecting traffic coming into

course the nightlife. But like any other major metropolitan region, Miami Beach must also address serious social issues.

the city and near Ocean Drive.
Click Here: For more informtion

Spring Break 2015

Spring Break runs through March 31, 2015. You can expect higher volumes of traffic during this time period.

The following are prohibited on the beaches:

Alcoholic beverage
Styrofoam of any nature
Glass containers
Loud music
Open Parties
Littering

SOUTH BEACH

Stop For Pedestrians

The Miami Beach Police Department requests that you do not remove the pedestrian crosswalk signs from any of the locations that they are placed. Pedestrian crosswalk signs are placed based on the density of pedestrian safety. If you feel that your neighborhood requires a pedestrian sign, please contact your Neighborhood Resource Officer in your area.

For more information on the South District, contact Neighborhood Resource Officer Deborah Martineau 305.673.7776 ext.3772 DeborahMartineau@miamibeachfl.gov

MID BEACH

Download the Miami Beach E-Gov App

The Miami Beach E-Gov app is a free, simple, real-time platform that connects you directly with city government to resolve issues in the community in a snap. Report concerns, track requests and provide comments, Also, read news and events, track the trolley, and use the live traffic GIS map.

Do you have 20 seconds?

It takes **30 seconds** for a thief to break into your car and steal your valuables. It takes you **20 seconds** to move your valuables into your trunk, out of sight.

For more information on Mid Beach, contact Neighborhood Resource Officer Ernesto Rodriguez at 305.673.7776 ext.3782 ErnestoRodriguez@miamibeachfl.gov

NORTH BEACH

Superhero Puppies

On Saturday, January 24, 2015 NoBe Beat Officer Carlos Rodriguez assisted the Southeastern Guide Dogs with exposure to city environments. It is a very rewarding experience for all and officers are humbled to be able to assist. Click Here: To learn more about these Superhero Puppies

For more information on NoBe, contact Neighborhood Resource Officer Julio Blanco at 305.673.7776 ext.5680 JulioBlanco@miamibeachfl.gov

CRIME DOESN'T PAY

Significant Arrests

Subject: Cody J. Quaife
Charge: Felony Battery
Location: MBPD
Date: 1/16/15
Arresting Officer: Det. M. Pena

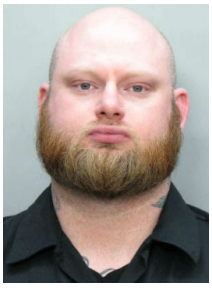

Subject: Jesus Crys
Charge: Kidnapping, Aggravated Child Abuse, Resisting Arrest
Location: 600 Block of 82nd St.
Date: 02/04/2015
Arresting Officer: Det. J. Sanchez

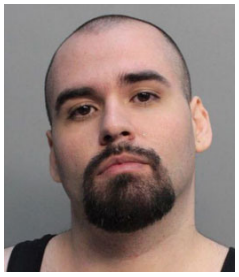

MAIN STATION
1100 Washington Avenue
Miami Beach, FL 33139
305.673.7776

NORTH END SUB STATION
6840 Indian Creek
Miami Beach, FL 33141
305.993.2060

INTERNAL AFFAIRS
305.673.7920

HATE CRIMES HOTLINE
305.604.2110

Copyright © 20XX. All Rights Reserved.

Forward this email

SafeUnsubscribe

This email was sent to listadmin@miamibeachfl.gov by vivianthayer@miamibeachfl.gov | Update Profile/Email Address | Rapid removal with SafeUnsubscribe™ | About our service provider.

Trusted Email from Constant Contact FREE
Try it FREE today.

City of Miami Beach | 1700 Convention Center Drive | Miami Beach | FL | 33139