

Standard Masonry Fence Wall

6'-0" Maximum

Address: _____

Fence Height: _____ FT Fence Length: _____ FT

******* IMPORTANT FOR USE AS A POOL BARRIER *******

Outdoor swimming pools shall be provided with a barrier complying with Florida Building Code [Section 454.2.17](#) (6TH Edition, 2017).

Access gates shall be equipped with a self-closing self-latching locking device located no less than 54 inches from the bottom of the gate. The device release mechanism shall be located on the pool side of the gate and so placed that it cannot be reached by a young child over the top or through any opening or gap. Gates that provide access to the swimming pool must open outward away from the pool.

The top of the barrier shall be at least 48 inches above grade measured on the side of the barrier which faces away from the swimming pool.

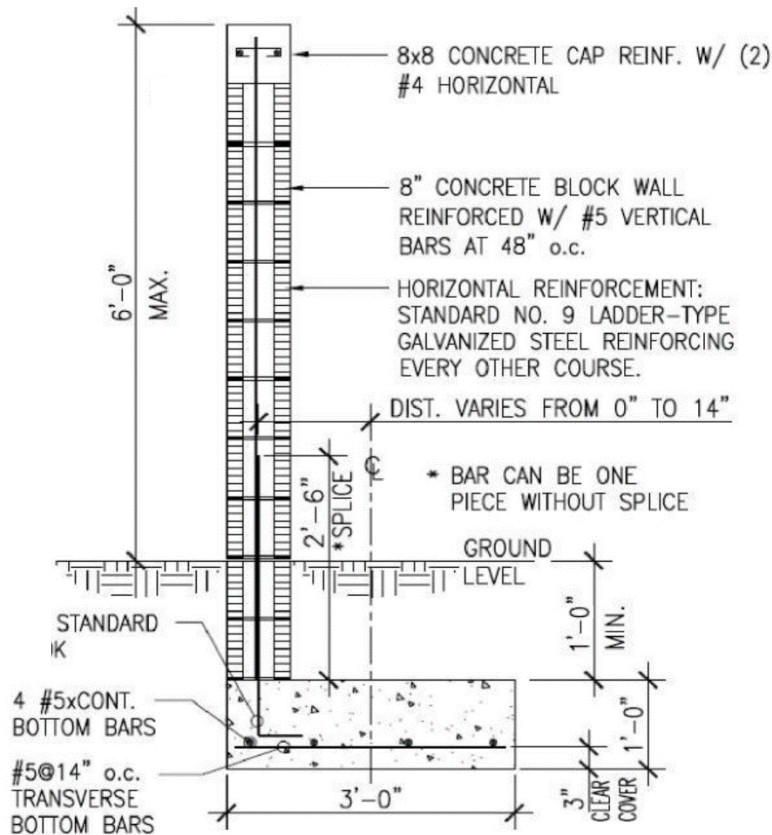

NOTE: CONCRETE BLOCK UNITS TO BE TYPE II-NONMOISTURE CONTROLLED, CONFORMING TO ASTM C90, WITH A MINIMUM NET AREA COMPRESSIVE STRENGTH OF 1900 PSI, (AVERAGE OF THREE). PRISM STRENGTH OF CMU WALLS F'm=1500 PSI.