

COMMUNITY RECOMMENDED PARKING LAYOUT

THSI DESIGN WAS REVIEWED AT THE 6/6/2023 MEETING WITH THE COMMUNITY AND WAS FOUND TO BE NON-COMPLIANT WITH THE FLORIDA DEPARTMENT OF TRANSPORTATION (FDOT), MIAMI DADE COUNTY AND CITY'S REGULATION

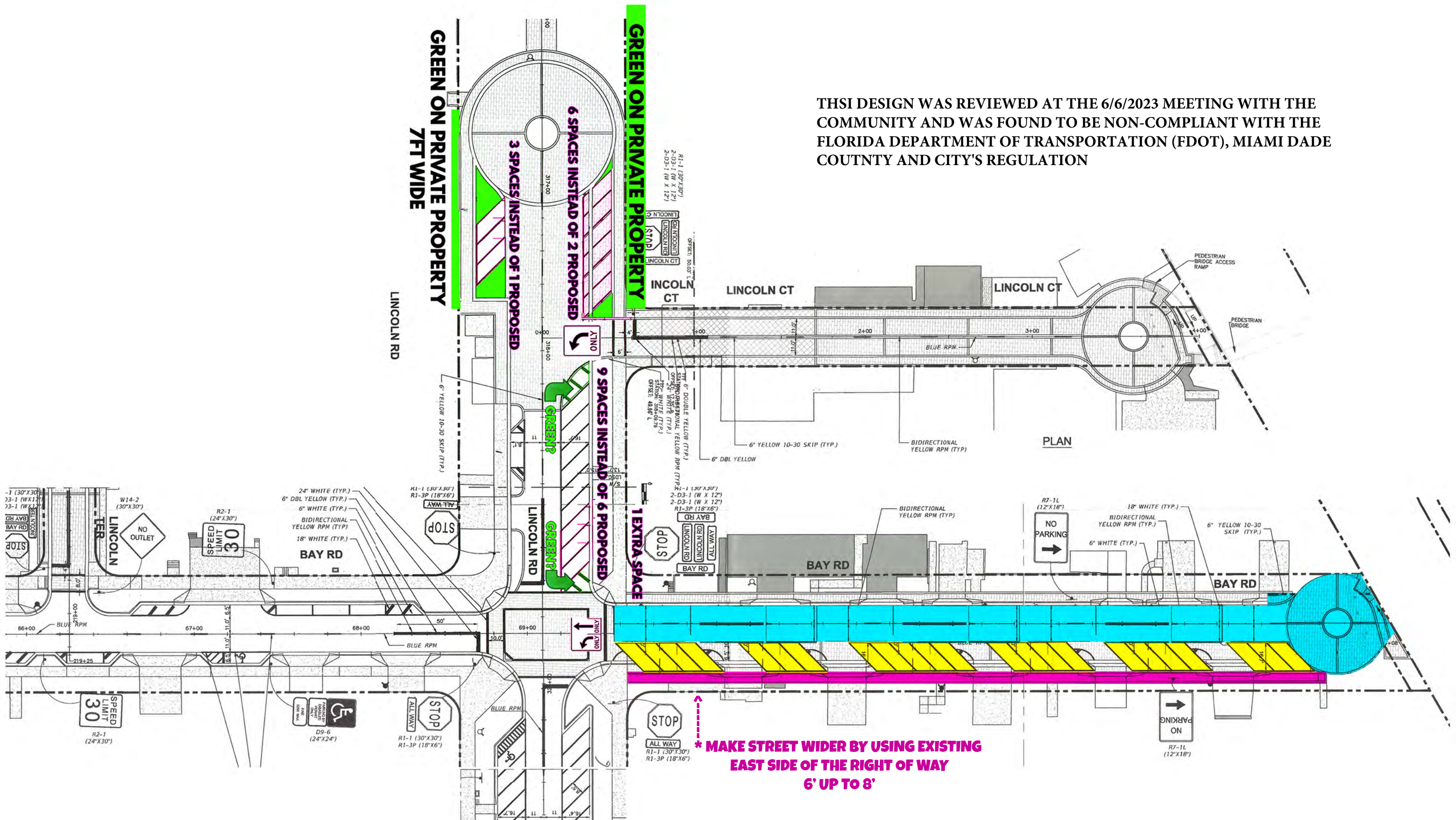

**GREEN ON PRIVATE PROPERTY
7FT WIDE**

GREEN ON PRIVATE PROPERTY

6 SPACES INSTEAD OF 2 PROPOSED
3 SPACES INSTEAD OF 1 PROPOSED

9 SPACES INSTEAD OF 6 PROPOSED
1 EXTRA SPACE

*** MAKE STREET WIDER BY USING EXISTING
EAST SIDE OF THE RIGHT OF WAY
6' UP TO 8'**

PLAN