



41 ST WATER MAIN REPLACEMENT PROJECT

CITY OF MIAMI BEACH / PUBLIC WORKS



MIAMI BEACH

PROJECT OVERVIEW

- The City is replacing the aerial water main along 41 Street between Pine Tree Drive and Collins Avenue.
- The 41 Street Water Main Replacement Project involves the installation of a new 20-inch pipe using directional drilling techniques. The project's location spans from Pine Tree Drive to Collins Avenue. This upgrade from the current 16-inch water main is designed to meet the expected increase in demand and support the area's future growth.
- The new pipe will be installed by Horizontal Directional Drill (HDD). Which is a trenchless method used to install underground pipelines with minimal disruption to the surface.

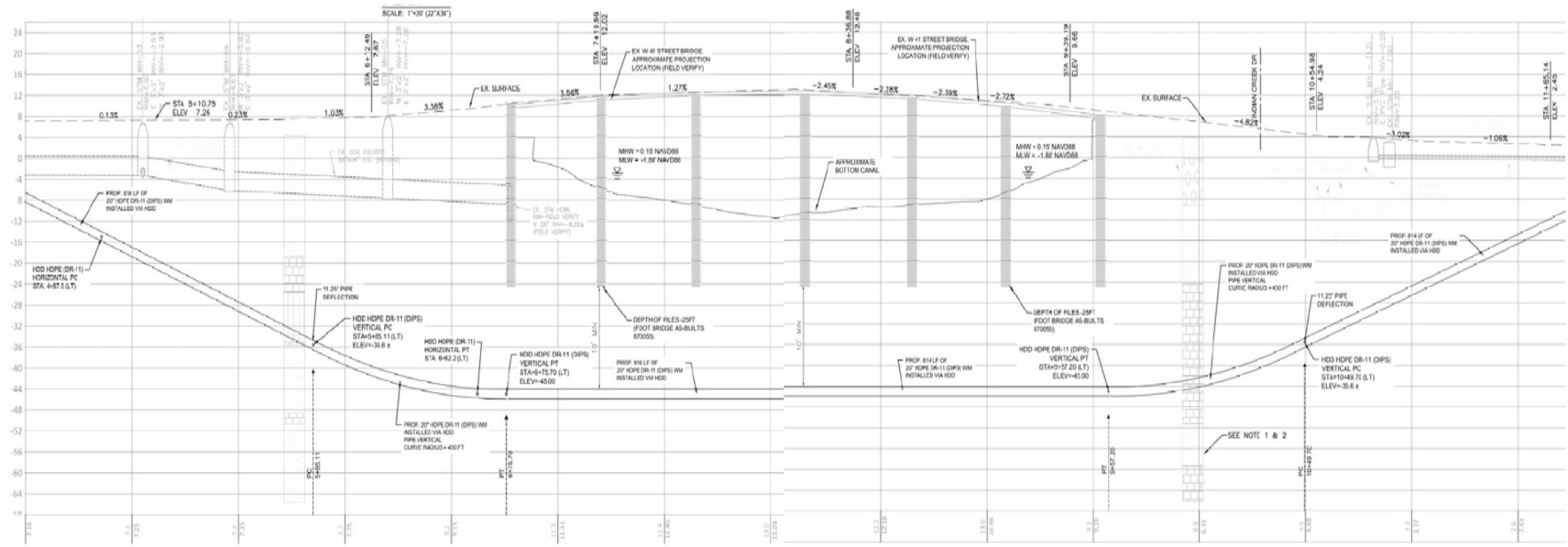

41 ST WATER MAIN REPLACEMENT PROJECT

PROJECT NECESSITY

- This pipe segment is critical to the neighborhoods and identified as a critical project in the City's Water Master Plan and is 100% funded by the City of Miami Beach.
- Pipe was installed in 1963.
- Its urgent replacement is an absolute priority.



FDOT BRIDGE REHAB PROJECT

- FDOT requested that the City remove the aerial water main to perform the repairs.
- FDOT will be making repairs to SR112-W 41 Street over Indian Creek Waterway Outstanding Florida Waters (WETLANDS).
- This project demonstrates collaboration between the City of Miami Beach and FDOT.

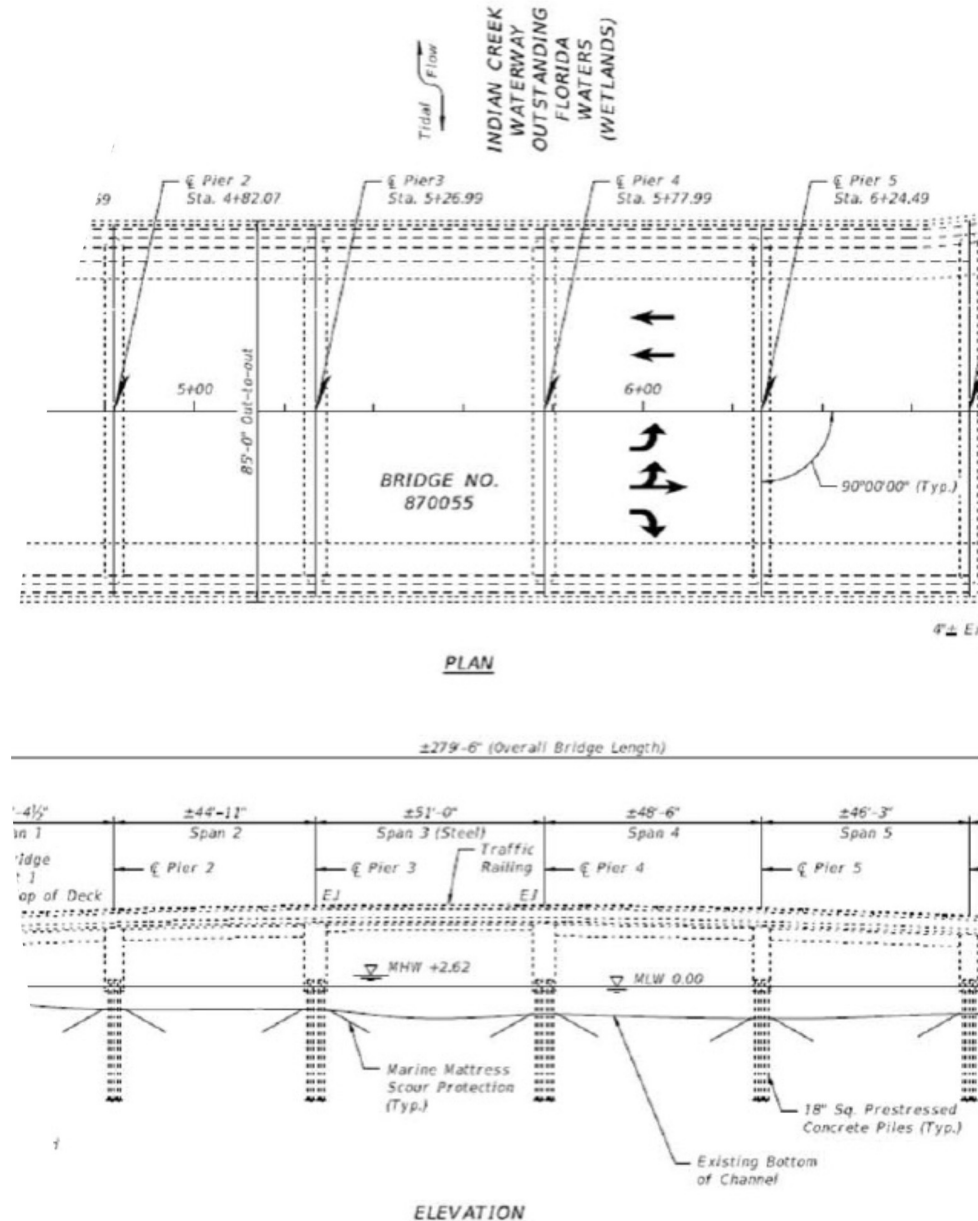

MAINTENANCE OF TRAFFIC PLANS

Variable message boards alerting drivers of the construction and recommending alternate routes.



41 ST WATER MAIN REPLACEMENT PROJECT

MAINTENANCE OF TRAFFIC PLANS

Detour signs will be placed directing drivers to 23 Street and 63 Street to avoid the construction zone.



41 ST WATER MAIN REPLACEMENT PROJECT

PHASE 1: PINE TREE TO INDIAN CREEK

APRIL 22 – MAY 22 / SCHEDULES MAY CHANGE DUE TO WEATHER OR UNFORESEEN CIRCUMSTANCES



► Maintenance of Traffic (MOT) Phase 1

41 ST WATER MAIN REPLACEMENT PROJECT

PHASE 1: INDIAN CREEK TO 41 STREET END

APRIL 22 – MAY 22 / SCHEDULES MAY CHANGE DUE TO WEATHER OR UNFORESEEN CIRCUMSTANCES



► Maintenance of Traffic (MOT) Phase 1



41 ST WATER MAIN REPLACEMENT PROJECT

PHASE 1: PINE TREE DRIVE TO 41 STREET END

APRIL 22 – MAY 22 / SCHEDULES MAY CHANGE DUE TO WEATHER OR UNFORESEEN CIRCUMSTANCES

Scope: Install Maintenance of Traffic (MOT) and drill equipment, fuse pipe, drill pilot hole and make necessary passes to enlarge the diameter of the borehole.

Temporary Traffic Pattern Changes

- 41 Street westbound between Pine Tree Dr. and Indian Creek Dr. will be reduced to one lane.
- 41 Street westbound between Indian Creek Dr. and Collins Ave. will be closed to westbound traffic. Detour will be provided.
- 41 Street from Collins Ave. east to the street end (Beachwalk) will be closed to local traffic only.
- Indian Creek Dr. southbound from 41 Street to 44 Street will be reduced to two lanes: one right turn only lane and one straight/left turn lane.

41 ST WATER MAIN REPLACEMENT PROJECT

DIRECTION DRILL EQUIPMENT (ENTRY)

- There will be construction noise due to equipment.
- Work hours will be from 7 a.m. to 6 p.m.
- Traffic pattern changes will be 24 hour during the entire project. This is due to the size of the equipment and the open excavations.



MIAMI BEACH

PIPE FUSING AND STORAGE

WHAT TO EXPECT

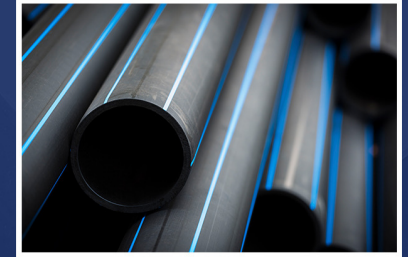

41 ST WATER MAIN REPLACEMENT PROJECT

PHASE 2: INDIAN CREEK TO 41 STREET END

MAY 22 – MAY 24 / SCHEDULES MAY CHANGE DUE TO WEATHER OR UNFORESEEN CIRCUMSTANCES

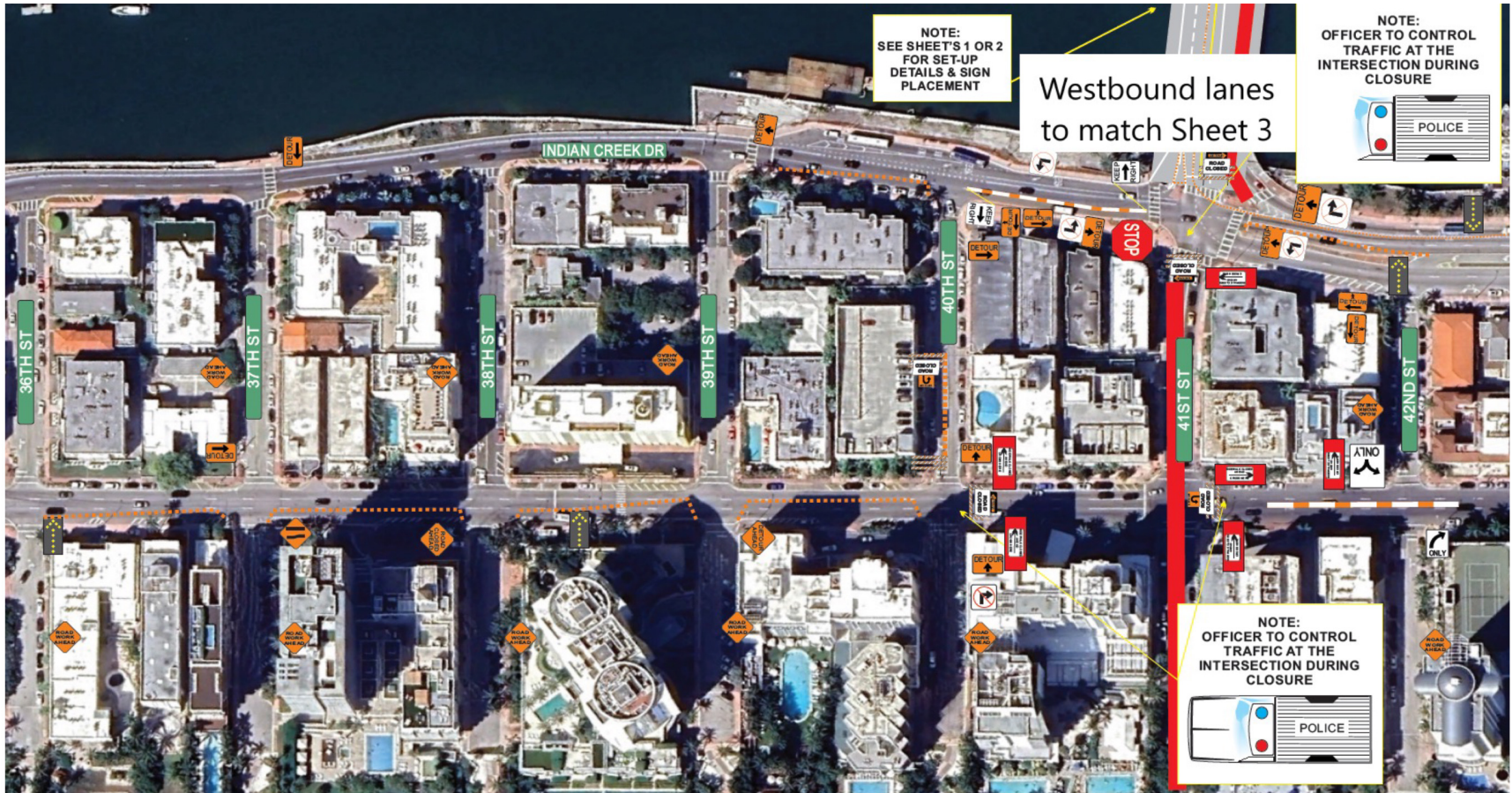

41 ST WATER MAIN REPLACEMENT PROJECT

PHASE 2: PINE TREE DRIVE TO 41 STREET END

MAY 22 – MAY 24 / SCHEDULES MAY CHANGE DUE TO WEATHER OR UNFORESEEN CIRCUMSTANCES

Scope: Pipe pullback and drill equipment demobilization.

Temporary Traffic Pattern Changes

- 41 Street westbound between Pine Tree Drive and Indian Creek Drive will be reduced to one lane.
- 41 Street from Indian Creek Drive to the east street end (Beachwalk) will be closed to all traffic.
- Collins Avenue at 41 Street intersection will be closed to all traffic. Detour will be provided.
- Indian Creek Drive from 40 to 41 Street will be reduced to one lane northbound and one lane southbound.
- Indian Creek Drive southbound from 41 to 44 Street will be reduced to two lanes: one right turn only lane and one straight/left turn lane.

PIPE PULL BACK

WORK WILL TAKE PLACE 24/7 UNTIL PIPE IS INSTALLED

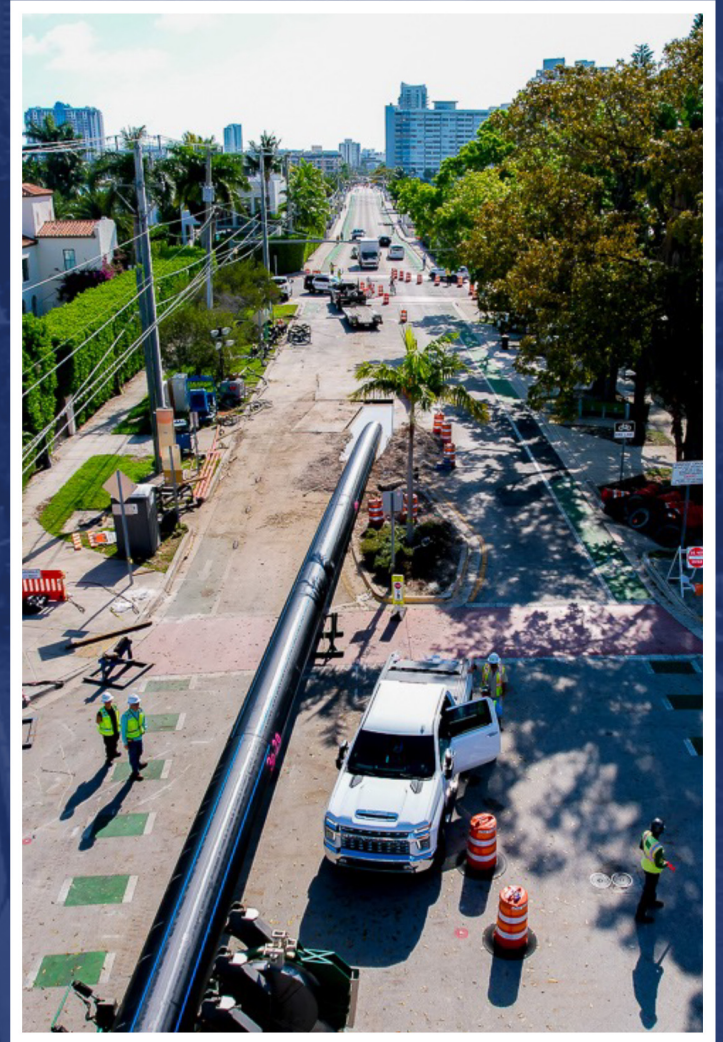

MIAMIBEACH

41 ST WATER MAIN REPLACEMENT PROJECT

PHASE 3: PINE TREE TO INDIAN CREEK

MAY 28 – SEP 16 / SCHEDULES MAY CHANGE DUE TO WEATHER OR UNFORESEEN CIRCUMSTANCES



► Maintenance of Traffic (MOT) Phase 3

41 ST WATER MAIN REPLACEMENT PROJECT

PHASE 3: PINE TREE DRIVE TO 41 STREET END

MAY 28 – SEP 16 / SCHEDULES MAY CHANGE DUE TO WEATHER OR UNFORESEEN CIRCUMSTANCES

Scope: Pipe installation, tie-in connections, tests and road/sidewalk restoration.

Temporary Traffic Pattern Changes

- 41 Street westbound between Pine Tree Drive and Indian Creek Drive will be reduced to one lane.
- 41 Street between Indian Creek Drive and Collins Avenue will be closed to westbound traffic. Detour will be provided.
- Indian Creek Drive southbound from 41 to 44 Street will be reduced to one straight/turning lane.



PUBLIC COMMENT

CITY OF MIAMI BEACH / PUBLIC WORKS



MIAMI BEACH

41 ST WATER MAIN REPLACEMENT PROJECT

STAY IN TOUCH

VISIT OUR PROJECT PAGE TO STAY CONNECTED

MIAMIBEACHFL.GOV/41-STREET-WATER-MAIN-REPLACEMENT-PROJECT



Download the presentation, re-watch the meeting and view project materials.



Sign up to receive project updates via email.



Ask questions to the project team using the contact form on our page.

CONTACT

Kevin Pulido, Neighborhood Affairs Director
KevinPulido@miamibeachfl.gov

Gabriella Gonzalez, Neighborhood Affairs Coordinator
GabriellaGonzalez@miamibeachfl.gov

Scan the QR code to view the project page.



MIAMIBEACH