



City of Miami Beach Public Works Dept.
41st Street 20-inch Water Main Replacement
Between Pine Tree Drive and Collins Avenue
Miami Beach, Florida

SUBMITTAL #006R5 - Maintenance of Traffic Plan

Specification: 1570 Temporary Regulations and Maintenance of Traffic

Review and Approved

A handwritten signature in blue ink, appearing to read 'Adrian Reid', written over a horizontal line.

03/29/2024

Adrian Reid, Project Manager



Quality Enterprises USA, Inc.

**Submittal #006R5 - Maintenance of
Traffic Plans per each phase**



All Phases VMB and Detour Signage



SOUTH BOUND INDIAN CREEK
NORTH OF 63RD ST
MESSAGE:

1

PANEL 1
41ST
CLOSED
@ IND CRK

PANEL 2
ALTERN
ALTON
ROAD

JULIA TUTTLE EASTBOUND
MESSAGE:

2

PANEL 1
41ST
CLOSED
@ IND CRK

PANEL 2
ALTERN
ALTON OR
P/TREE

41 STREET EASTBOUND BETWEEN
ROYAL PALM AND SHERIDAN AVE
MESSAGE:

3

PANEL 1
41ST
CLOSED
@ IND CRK

PANEL 2
ALTERN
PINE
TREE DR

COLLINS AVE NORTH BOUND
JUST SOUTH OF 23RD ST

4

PANEL 1
41ST
CLOSED
@ IND CRK

PANEL 2
ALTERN
23 ST TO
P/TREE

41ST STREET EAST
OF SHERIDAN
MESSAGE:

5

PANEL 1
41ST
CLOSED
@ IND CRK

PANEL 2
ALTERN
PINE
TREE DR

COLLINS AVE SOUTH OF 44TH ST
MESSAGE:

6

PANEL 1
IND CRK
CLOSED
@ 39 ST

PANEL 2
USE
PINE
TREE DR

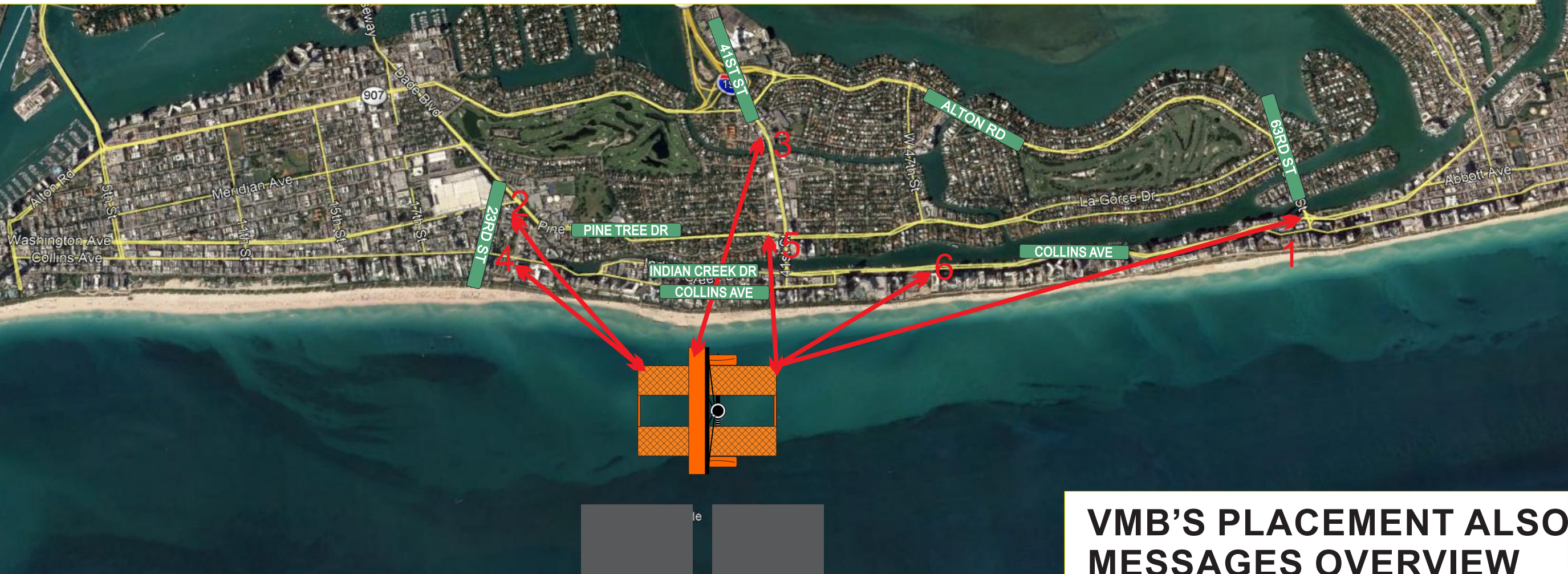

**VMB'S PLACEMENT ALSO
MESSAGES OVERVIEW**



This Certifies that
ROOSEVELT BYNES

Has Completed a Florida Department of Transportation Approved
Temporary Traffic Control (TTC) Advanced (Refresher) Course.

Date Expires: 01/14/2026
Instructor: Paul Arenth

Certificate # 80573
FDOT Provider # 134

A&SW Consultants, Inc.
Phone: 386-788-9899
5545 Benchmark Lane
Sanford, FL 32773
www.FloridaMOT.com
nicolle@aswconsultants.com



MOT SHALL COMPLY WITH THE FDOT DESIGN STANDARDS AND THE MUTCD

SHEET 1



OVERVIEW

REFERENCE INDEX 102-613 & 660

**STANDARD LANE, SIDEWALK, &
ROAD CLOSURES ON 41ST ST
FOR WORK IN THE RIGHT OF
WAY SET-UP**

**41ST ST
MIAMI, FLA**

**NOTE:
CONTRACTOR TO MAINTAIN
CLOSURES ALSO EQUIPMENT
DURING WORK HOURS AT
ALL TIMES**





DETOUR ROUTE SIGN
PLACEMENT OVERVIEW



This Certifies that
ROOSEVELT BYNES

Has Completed a Florida Department of Transportation Approved
Temporary Traffic Control (TTC) Advanced (Refresher) Course.

Date Expires: 01/14/2026 Certificate # 80573
Instructor: Paul Arenth FDOT Provider # 134

A&SW Consultants, Inc.
Phone: 386-788-9899
5545 Benchmark Lane
Sanford, FL 32773
www.FloridaMOT.com
nicolle@aswconsultants.com



MOT SHALL COMPLY WITH THE FDOT DESIGN STANDARDS AND THE MUTCD

OVERVIEW REFERENCE INDEX 102-613 & 660

SHEET 2



**STANDARD LANE, SIDEWALK, &
ROAD CLOSURES ON 41ST ST
FOR WORK IN THE RIGHT OF
WAY SET-UP**

**41ST ST
MIAMI, FLA**

NOTE:
CONTRACTOR TO MAINTAIN
CLOSURES ALSO EQUIPMENT
DURING WORK HOURS AT
ALL TIMES



Phase 1

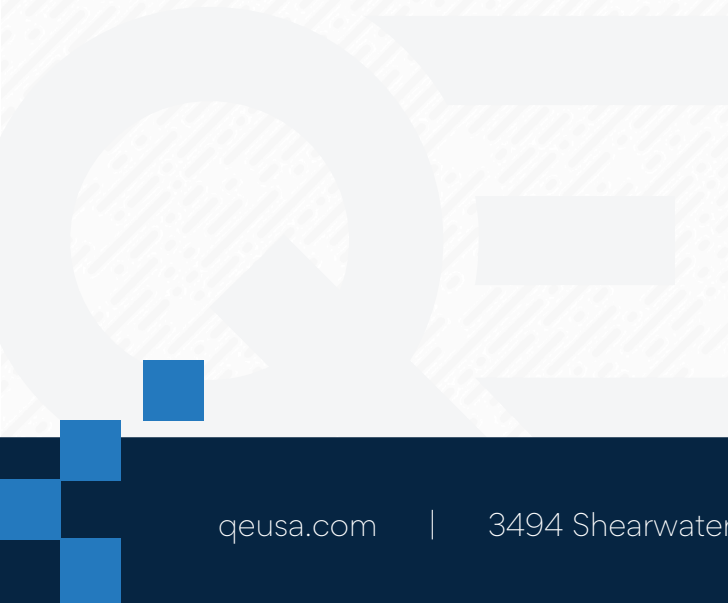

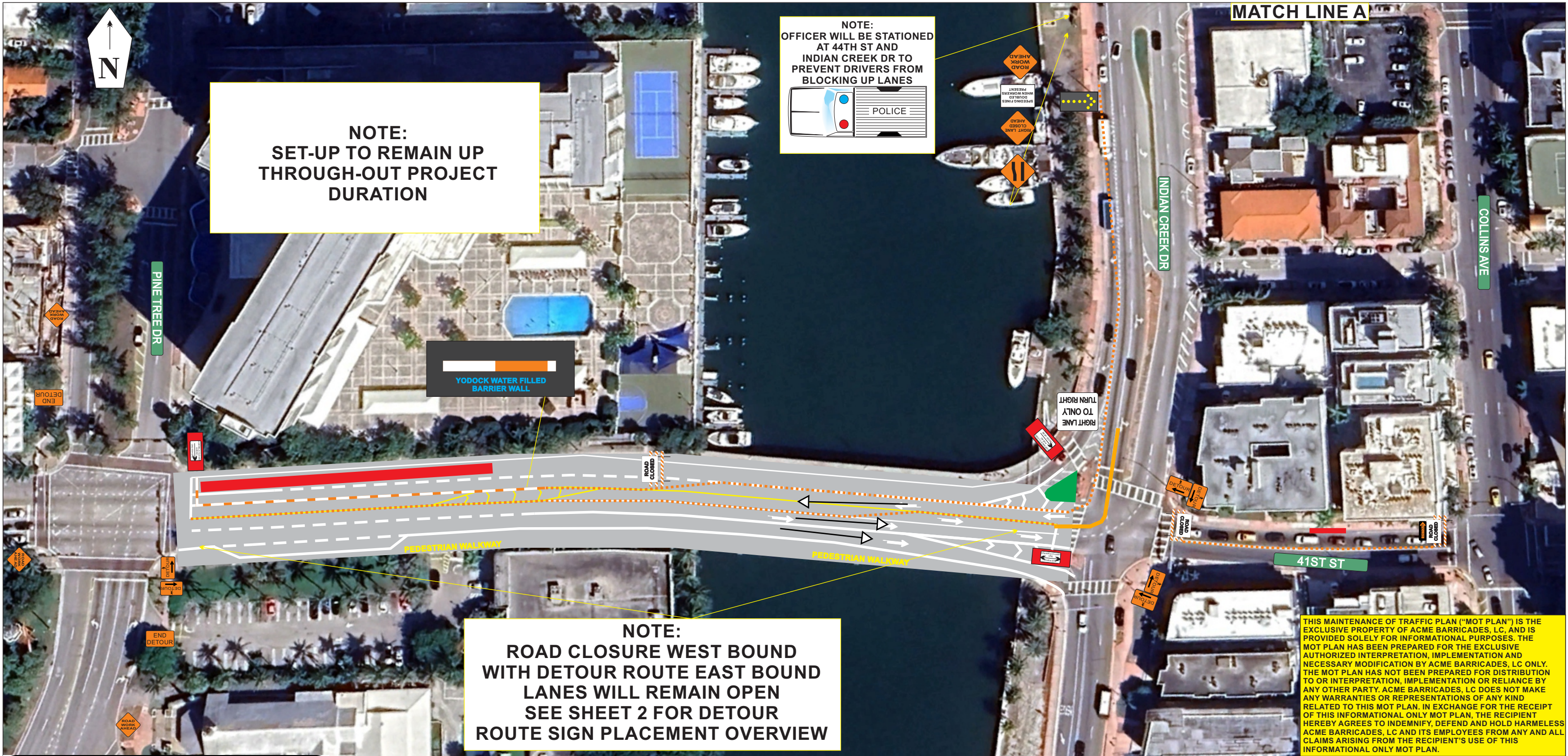



This Certifies that
ROOSEVELT BYNES

Has Completed a Florida Department of Transportation Approved
Temporary Traffic Control (TTC) Advanced (Refresher) Course.

Date Expires: 01/14/2026 Certificate # 80573
Instructor: Paul Arenth FDOT Provider # 134

A&SW Consultants, Inc.
Phone: 386-788-9899
5545 Benchmark Lane
Sanford, FL 32773
www.FloridaMOT.com
nicolle@aswconsultants.com



MOT SHALL COMPLY WITH THE FDOT DESIGN STANDARDS AND THE MUTCD

SHEET 3

OVERVIEW REFERENCE INDEX 102-613 & 660

**STANDARD LANE, SIDEWALK, &
ROAD CLOSURES ON 41ST ST
FOR WORK IN THE RIGHT OF
WAY SET-UP**

**41ST ST
MIAMI, FLA**





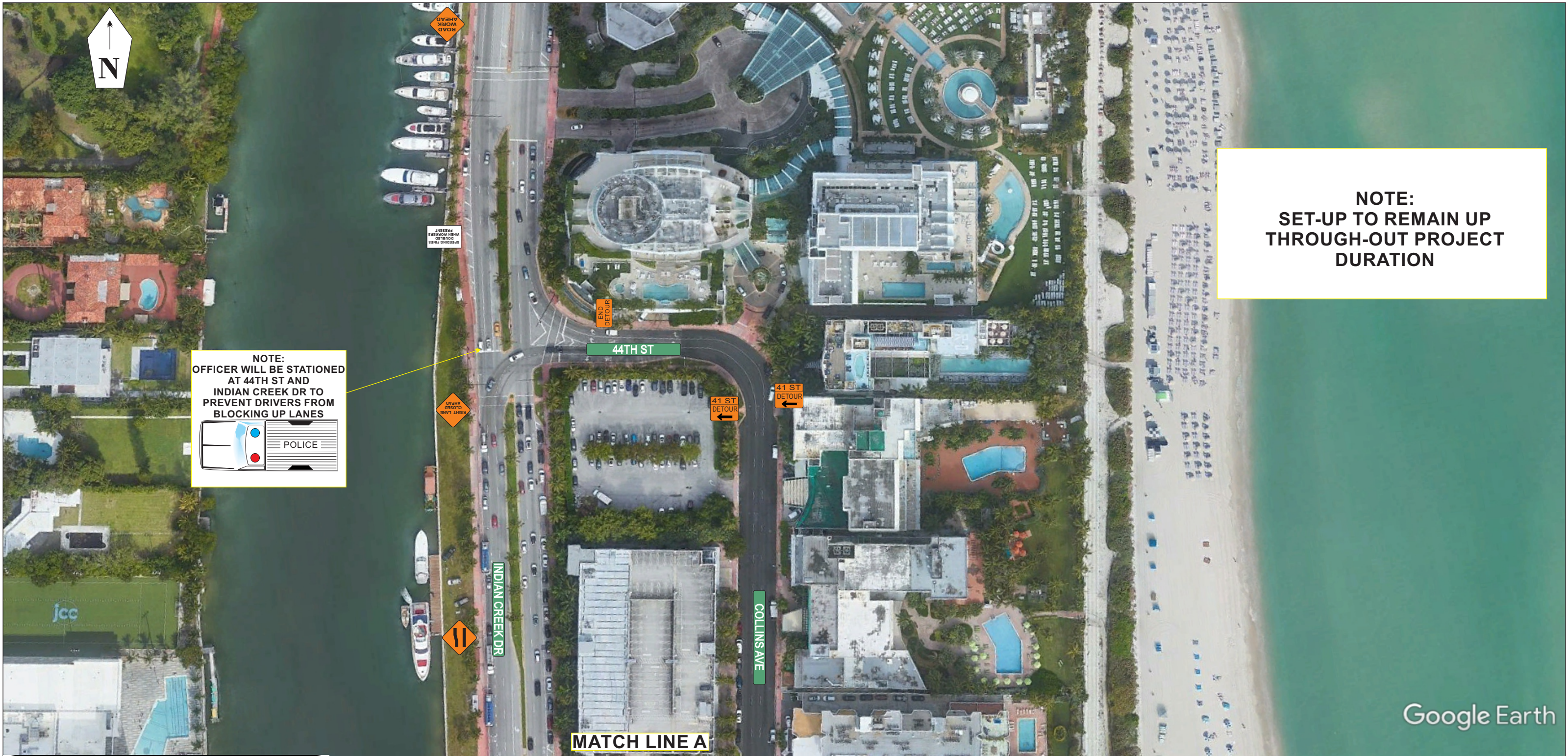

NOTE:
OFFICER WILL BE STATIONED
AT 44TH ST AND
INDIAN CREEK DR TO
PREVENT DRIVERS FROM
BLOCKING UP LANES



NOTE:
SET-UP TO REMAIN UP
THROUGH-OUT PROJECT
DURATION

Google Earth

FDOT This Certifies that
ROOSEVELT BYNES

Has Completed a Florida Department of Transportation Approved
Temporary Traffic Control (TTC) Advanced (Refresher) Course.

Date Expires: 01/14/2026 Certificate # 80573
Instructor: Paul Arenth FDOT Provider # 134

A&SW Consultants, Inc.
Phone: 386-788-9899
5545 Benchmark Lane
Sanford, FL 32773
www.FloridaMOT.com
nicolle@aswconsultants.com

MOT SHALL COMPLY WITH THE FDOT DESIGN STANDARDS AND THE MUTCD

SHEET 6 OVERVIEW REFERENCE INDEX 102-613 & 660



**STANDARD LANE, SIDEWALK, &
ROAD CLOSURES ON 41ST ST
FOR WORK IN THE RIGHT OF
WAY SET-UP**

**41ST ST
MIAMI, FLA**



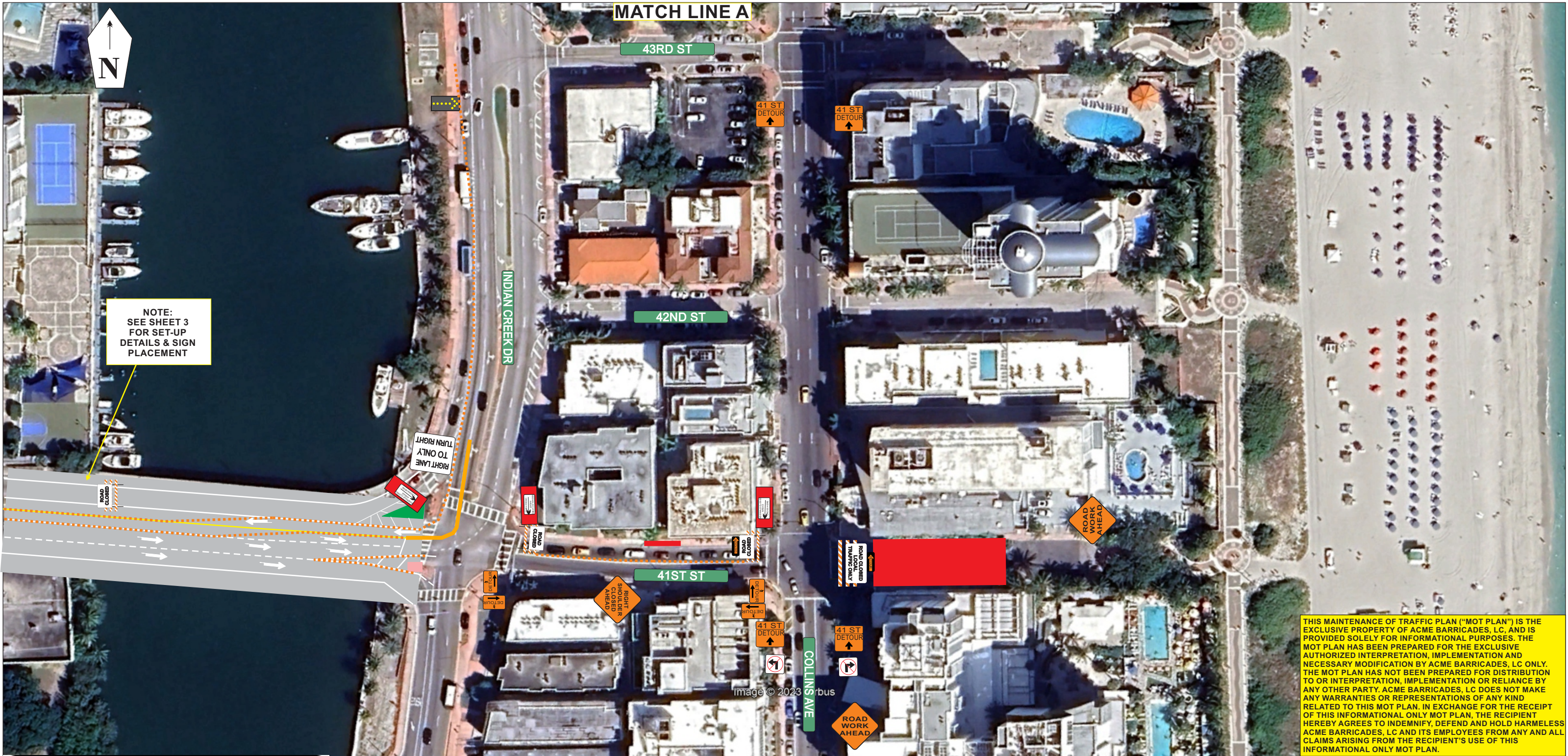

THIS MAINTENANCE OF TRAFFIC PLAN ("MOT PLAN") IS THE EXCLUSIVE PROPERTY OF ACME BARRICADES, LC, AND IS PROVIDED SOLELY FOR INFORMATIONAL PURPOSES. THE MOT PLAN HAS BEEN PREPARED FOR THE EXCLUSIVE AUTHORIZED INTERPRETATION, IMPLEMENTATION AND NECESSARY MODIFICATION BY ACME BARRICADES, LC ONLY. THE MOT PLAN HAS NOT BEEN PREPARED FOR DISTRIBUTION TO OR INTERPRETATION, IMPLEMENTATION OR RELIANCE BY ANY OTHER PARTY. ACME BARRICADES, LC DOES NOT MAKE ANY WARRANTIES OR REPRESENTATIONS OF ANY KIND RELATED TO THIS MOT PLAN. IN EXCHANGE FOR THE RECEIPT OF THIS INFORMATIONAL ONLY MOT PLAN, THE RECIPIENT HEREBY AGREES TO INDEMNIFY, DEFEND AND HOLD HARMLESS ACME BARRICADES, LC AND ITS EMPLOYEES FROM ANY AND ALL CLAIMS ARISING FROM THE RECIPIENT'S USE OF THIS INFORMATIONAL ONLY MOT PLAN.



This Certifies that
ROOSEVELT BYNES

Has Completed a Florida Department of Transportation Approved
Temporary Traffic Control (TTC) Advanced (Refresher) Course.

Date Expires: 01/14/2026 Certificate # 80573
Instructor: Paul Arenth FDOT Provider # 134

A&SW Consultants, Inc.
Phone: 386-788-9899
5545 Benchmark Lane
Sanford, FL 32773
www.FloridaMOT.com
nicolle@aswconsultants.com



MOT SHALL COMPLY WITH THE FDOT DESIGN STANDARDS AND THE MUTCD

SHEET 5



OVERVIEW

STANDARD LANE, SIDEWALK, &
ROAD CLOSURES ON 41ST ST
FOR WORK IN THE RIGHT OF
WAY SET-UP

41ST ST
MIAMI, FLA

REFERENCE INDEX 102-602 & 660



Phase 2

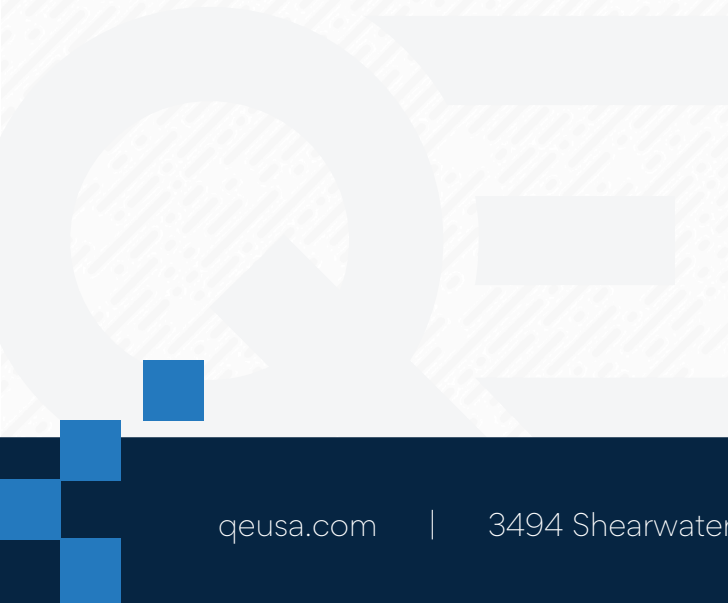

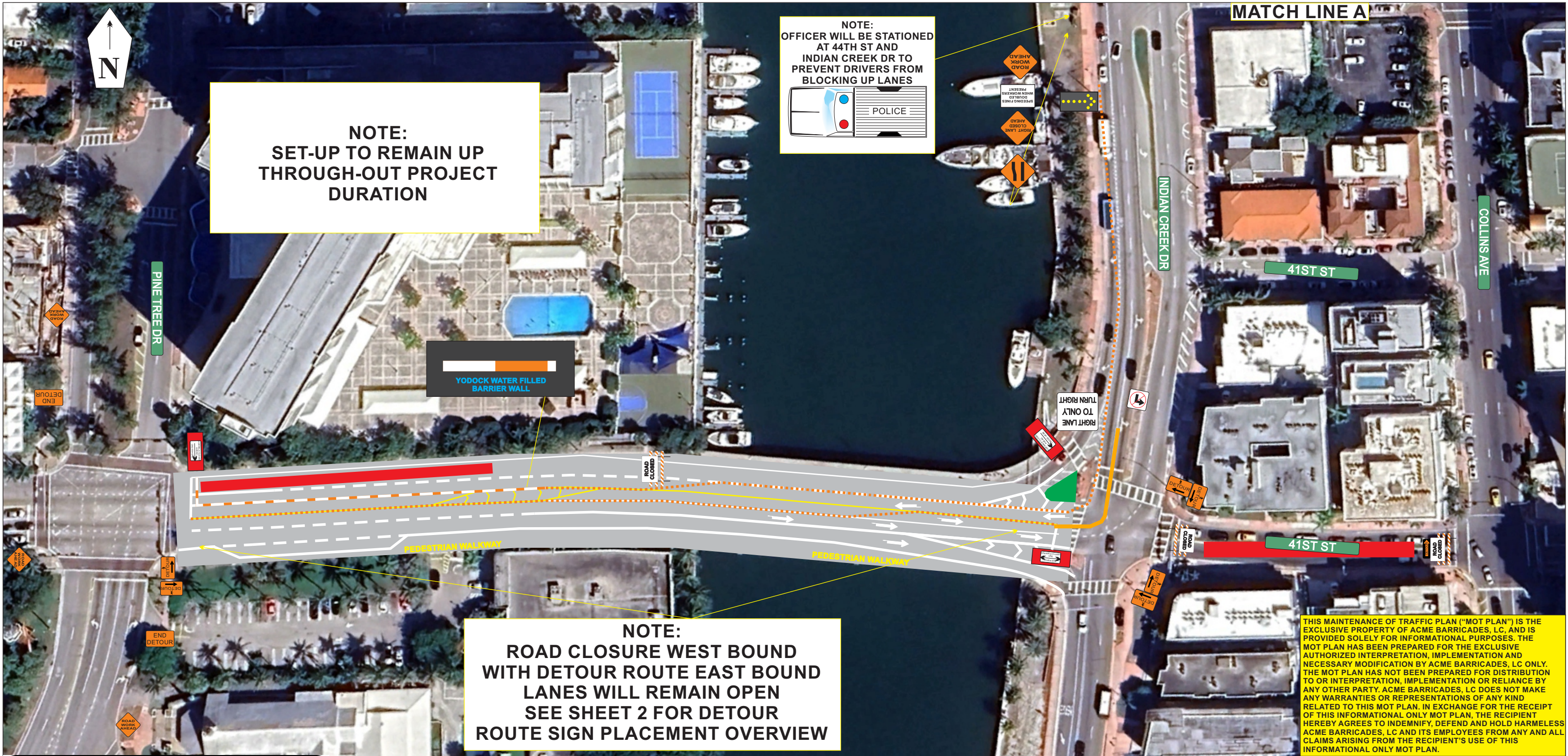

FDOT This Certifies that
ROOSEVELT BYNES

Has Completed a Florida Department of Transportation Approved
Temporary Traffic Control (TTC) Advanced (Refresher) Course.

Date Expires: 01/14/2026 Certificate # 80573
Instructor: Paul Arenth FDOT Provider # 134

A&SW Consultants, Inc.
Phone: 386-788-9899
5545 Benchmark Lane
Sanford, FL 32773
www.FloridaMOT.com
nicolle@aswconsultants.com



MOT SHALL COMPLY WITH THE FDOT DESIGN STANDARDS AND THE MUTCD

SHEET 7

OVERVIEW REFERENCE INDEX 102-613 & 660

**STANDARD LANE, SIDEWALK, &
ROAD CLOSURES ON 41ST ST
FOR WORK IN THE RIGHT OF
WAY SET-UP**

**41ST ST
MIAMI, FLA**



THIS MAINTENANCE OF TRAFFIC PLAN ("MOT PLAN") IS THE EXCLUSIVE PROPERTY OF ACME BARRICADES, LC, AND IS PROVIDED SOLELY FOR INFORMATIONAL PURPOSES. THE MOT PLAN HAS BEEN PREPARED FOR THE EXCLUSIVE AUTHORIZED INTERPRETATION, IMPLEMENTATION AND NECESSARY MODIFICATION BY ACME BARRICADES, LC ONLY. THE MOT PLAN HAS NOT BEEN PREPARED FOR DISTRIBUTION TO OR INTERPRETATION, IMPLEMENTATION OR RELIANCE BY ANY OTHER PARTY. ACME BARRICADES, LC DOES NOT MAKE ANY WARRANTIES OR REPRESENTATIONS OF ANY KIND RELATED TO THIS MOT PLAN. IN EXCHANGE FOR THE RECEIPT OF THIS INFORMATIONAL ONLY MOT PLAN, THE RECIPIENT HEREBY AGREES TO INDEMNIFY, DEFEND AND HOLD HARMLESS ACME BARRICADES, LC AND ITS EMPLOYEES FROM ANY AND ALL CLAIMS ARISING FROM THE RECIPIENT'S USE OF THIS INFORMATIONAL ONLY MOT PLAN.



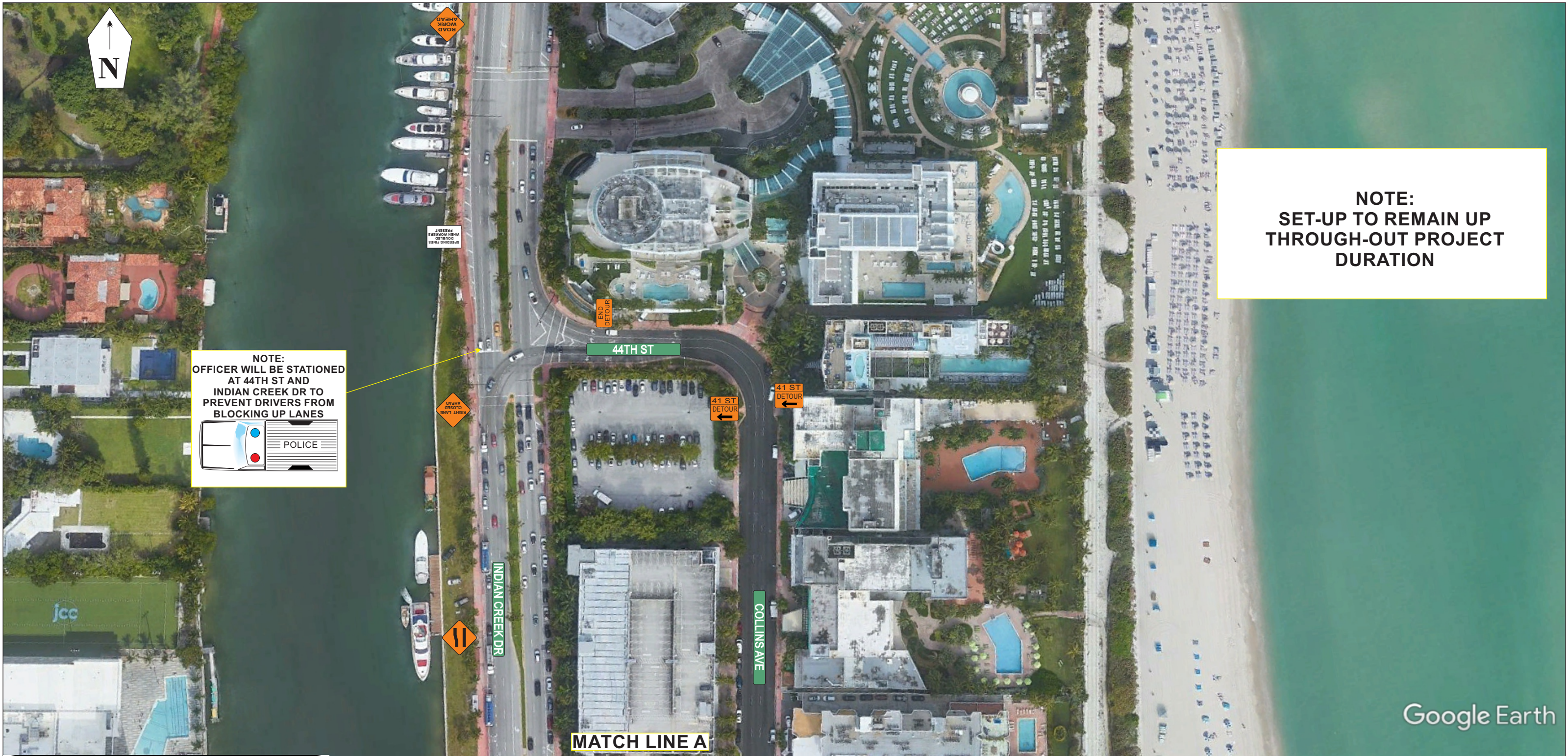

NOTE:
OFFICER WILL BE STATIONED
AT 44TH ST AND
INDIAN CREEK DR TO
PREVENT DRIVERS FROM
BLOCKING UP LANES



NOTE:
SET-UP TO REMAIN UP
THROUGH-OUT PROJECT
DURATION

Google Earth



This Certifies that
ROOSEVELT BYNES

Has Completed a Florida Department of Transportation Approved
Temporary Traffic Control (TTC) Advanced (Refresher) Course.

Date Expires: 01/14/2026
Instructor: Paul Arenth

Certificate # 80573
FDOT Provider # 134

A&SW Consultants, Inc.
Phone: 386-788-9899
5545 Benchmark Lane
Sanford, FL 32773
www.FloridaMOT.com
nicolle@aswconsultants.com



MOT SHALL COMPLY WITH THE FDOT DESIGN STANDARDS AND THE MUTCD

SHEET 6

OVERVIEW

REFERENCE INDEX 102-613 & 660



**STANDARD LANE, SIDEWALK, &
ROAD CLOSURES ON 41ST ST
FOR WORK IN THE RIGHT OF
WAY SET-UP**

**41ST ST
MIAMI, FLA**







This Certifies that
ROOSEVELT BYNES

Has Completed a Florida Department of Transportation Approved
Temporary Traffic Control (TTC) Advanced (Refresher) Course.

Date Expires: 01/14/2026 Certificate # 80573
Instructor: Paul Arenth FDOT Provider # 134

A&SW Consultants, Inc.
Phone: 386-788-9899
5545 Benchmark Lane
Sanford, FL 32773
www.FloridaMOT.com
nicolle@aswconsultants.com



MOT SHALL COMPLY WITH THE FDOT DESIGN STANDARDS AND THE MUTCD

SHEET 9

OVERVIEW

**STANDARD LANE, SIDEWALK, &
ROAD CLOSURES ON 41ST ST
FOR WORK IN THE RIGHT OF
WAY SET-UP**

**41ST ST
MIAMI, FLA**



Phase 3

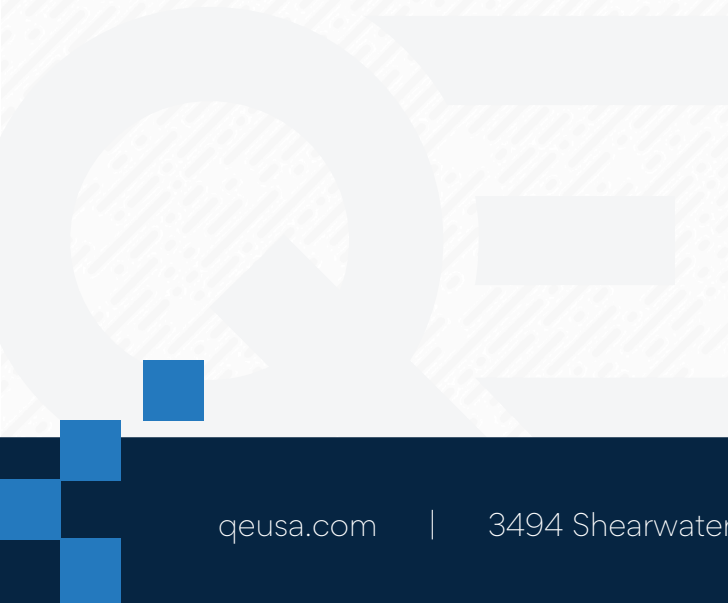

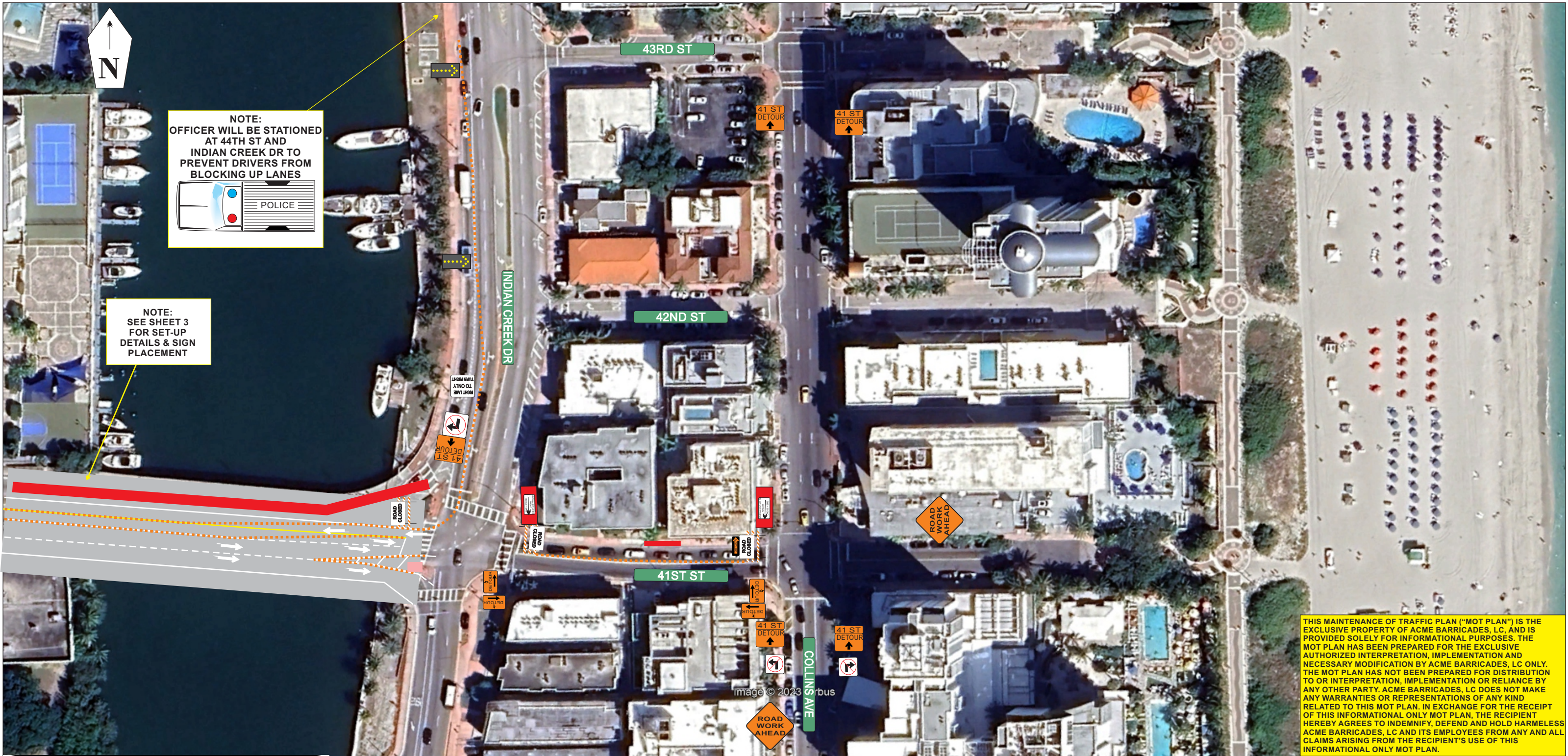



This Certifies that
ROOSEVELT BYNES

Has Completed a Florida Department of Transportation Approved
Temporary Traffic Control (TTC) Advanced (Refresher) Course.

Date Expires: 01/14/2026 Certificate # 80573
Instructor: Paul Arenth FDOT Provider # 134

A&SW Consultants, Inc.
Phone: 386-788-9899
5545 Benchmark Lane
Sanford, FL 32773
www.FloridaMOT.com
nicolle@aswconsultants.com



MOT SHALL COMPLY WITH THE FDOT DESIGN STANDARDS AND THE MUTCD

SHEET 11



**STANDARD LANE, SIDEWALK, &
ROAD CLOSURES ON 41ST ST
FOR WORK IN THE RIGHT OF
WAY SET-UP**

**41ST ST
MIAMI, FLA**

OVERVIEW

REFERENCE INDEX 102-602 & 660



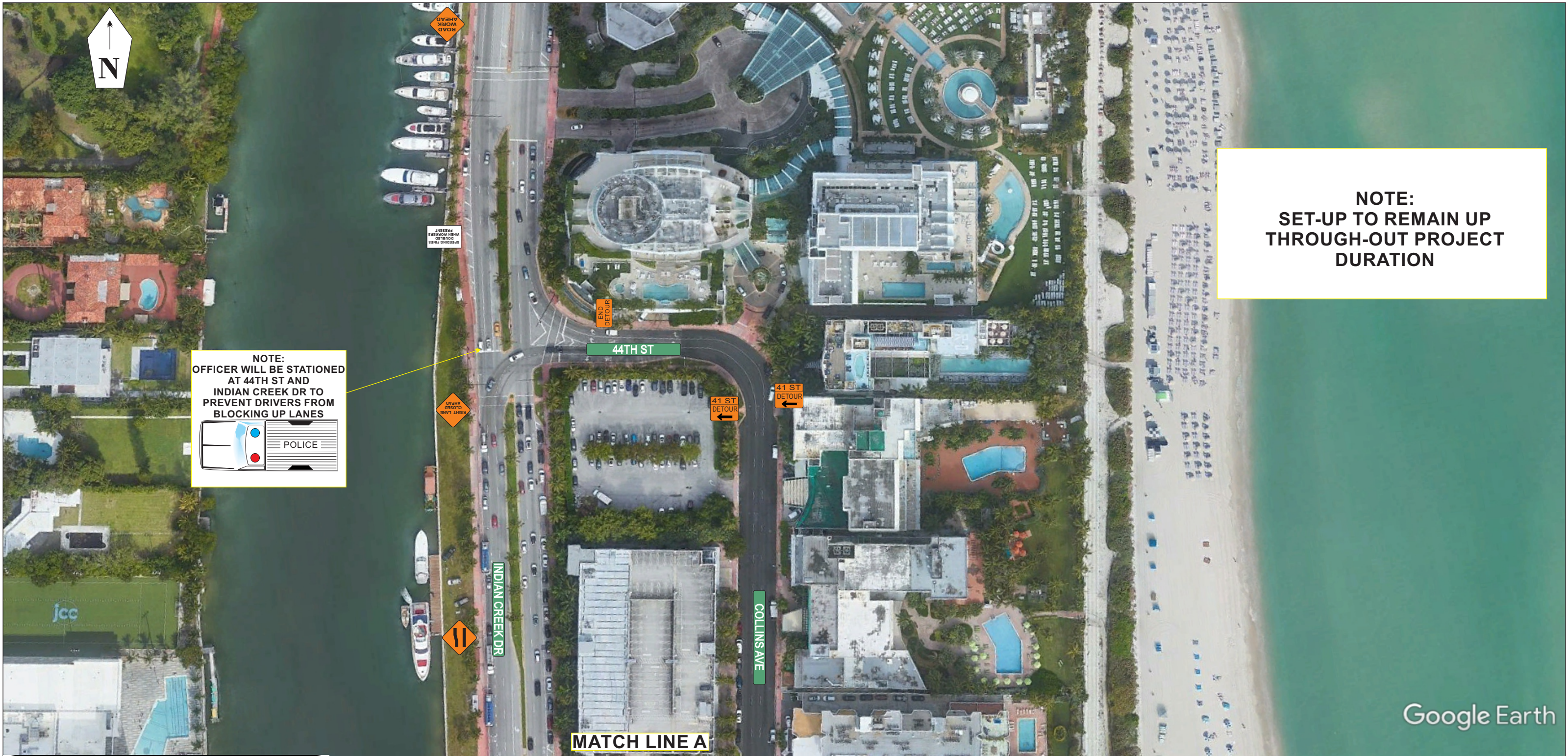

NOTE:
OFFICER WILL BE STATIONED
AT 44TH ST AND
INDIAN CREEK DR TO
PREVENT DRIVERS FROM
BLOCKING UP LANES



NOTE:
SET-UP TO REMAIN UP
THROUGH-OUT PROJECT
DURATION

Google Earth



This Certifies that
ROOSEVELT BYNES

Has Completed a Florida Department of Transportation Approved
Temporary Traffic Control (TTC) Advanced (Refresher) Course.

Date Expires: 01/14/2026
Instructor: Paul Arenth

Certificate # 80573
FDOT Provider # 134

A&SW Consultants, Inc.
Phone: 386-788-9899
5545 Benchmark Lane
Sanford, FL 32773
www.FloridaMOT.com
nicolle@aswconsultants.com



MOT SHALL COMPLY WITH THE FDOT DESIGN STANDARDS AND THE MUTCD

SHEET 6

OVERVIEW

REFERENCE INDEX 102-613 & 660



**STANDARD LANE, SIDEWALK, &
ROAD CLOSURES ON 41ST ST
FOR WORK IN THE RIGHT OF
WAY SET-UP**

**41ST ST
MIAMI, FLA**

