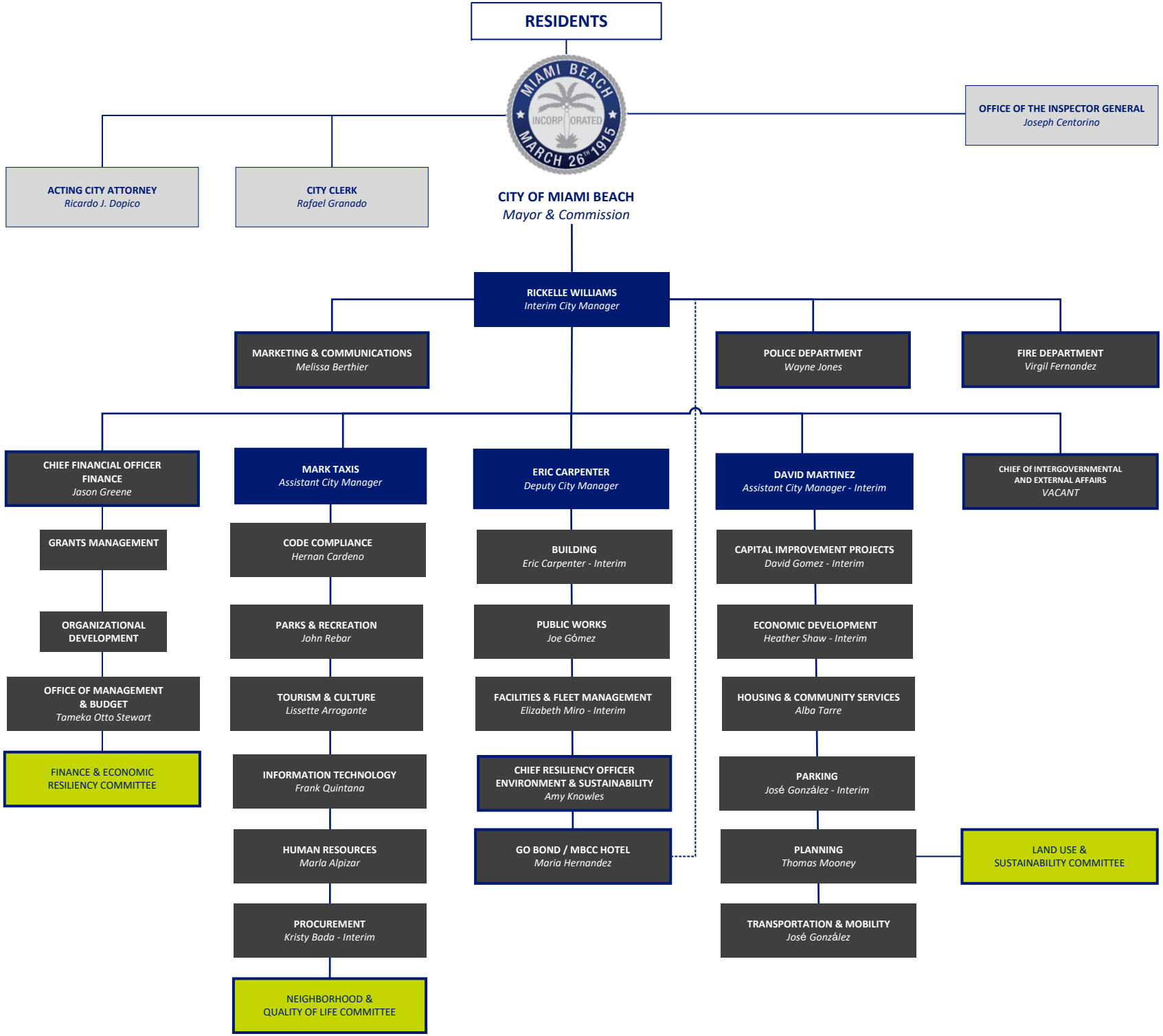
RESIDENTS
MIAMI BEACH
INCORPORATED
MARCH 26th 1915
OFFICE OF THE INSPECTOR GENERAL
Joseph Centorino
ACTING CITY ATTORNEY
Ricardo J. Dopico
CITY CLERK
Rafael Granado
CITY OF MIAMI BEACH
Mayor & Commission
RICKELLE WILLIAMS
Interim City Manager
MARKETING & COMMUNICATIONS
Melissa Berthier
POLICE DEPARTMENT
Wayne Jones
FIRE DEPARTMENT
Virgil Fernandez
CHIEF FINANCIAL OFFICER
FINANCE
Jason Greene
GRANTS MANAGEMENT
ORGANIZATIONAL DEVELOPMENT
OFFICE OF MANAGEMENT & BUDGET
Tameka Otto Stewart
FINANCE & ECONOMIC RESILIENCY COMMITTEE
MARK TAXIS
Assistant City Manager
CODE COMPLIANCE
Hernan Cardeno
PARKS & RECREATION
John Rebar
TOURISM & CULTURE
Lissette Arrogante
INFORMATION TECHNOLOGY
Frank Quintana
HUMAN RESOURCES
Marla Alpizar
PROCUREMENT
Kristy Bada - Interim
NEIGHBORHOOD & QUALITY OF LIFE COMMITTEE
ERIC CARPENTER
Deputy City Manager
BUILDING
Eric Carpenter - Interim
PUBLIC WORKS
Joe Gómez
FACILITIES & FLEET MANAGEMENT
Elizabeth Miro - Interim
CHIEF RESILIENCY OFFICER
ENVIRONMENT & SUSTAINABILITY
Amy Knowles
GO BOND / MBCC HOTEL
Maria Hernandez
DAVID MARTINEZ
Assistant City Manager - Interim
CAPITAL IMPROVEMENT PROJECTS
David Gomez - Interim
ECONOMIC DEVELOPMENT
Heather Shaw - Interim
HOUSING & COMMUNITY SERVICES
Alba Tarre
PARKING
José González - Interim
PLANNING
Thomas Mooney
LAND USE & SUSTAINABILITY COMMITTEE
TRANSPORTATION & MOBILITY
José González
CHIEF OF INTERGOVERNMENTAL AND EXTERNAL AFFAIRS
VACANT